LINHART LIMOUSIN

17th Annual

Fall Harvest

ELITE FEMALE SALE

SATURDAY, OCTOBER 17, 2026

1 PM CST - LINHART SALE FACILITY, LEON, IA

Fall Harvest

ELITE FEMALE SALE

SATURDAY, OCTOBER 17, 2026 • 1 PM

1 PM CST - LINHART SALE FACILITY, LEON, IA

AUCTIONEER:

CHISUM PETERSON.....605-730-4214

LIVESTOCK REPRESENTATIVES:

SCOTT MANLEY, *Special Assignment* 417-860-5250
DERON HELDERMON, *Special Assignment* 405-850-5102

CONSULTANT:

R&R MARKETING Randy Ratliff, 615-330-2735
RRMKTG.COM

SALE MANAGEMENT:

MC MARKETING MANAGEMENT
Kiley McKinna, 402-350-3447 *kiley@mcmarketingmanagement.com*
Wiley Fanta, 320-287-0751 *wiley@mcmarketingmanagement.com*
MCMARKETINGMANAGEMENT.COM

Event Schedule:

10:00 AM	Viewing Begins
12:00 PM	Complimentary Lunch
1:00 PM	**2026 FALL HARVEST ELITE FEMALE SALE BEGINS**

Videos May Be Viewed Online at
LinhartLimousin.com

SALE DAY PHONES:

CHARLES LINHART 641-340-1306
AARON LINHART..... 641-414-5060
KYLE LINHART.....641-572-0263
KILEY McKINNA..... 402-350-3447

SALE SITE DIRECTIONS:

GPS Address:
19166 270TH AVENUE • LEON, IOWA

From Leon, travel 2 miles north to 190th Street. Turn east, go 3 miles to 270th Avenue. Turn south, go 1/4 mile to sale facility on the east

SIDE.ACCOMMODATIONS:

Lakeside Hotel & Casino: 641-342-9511
Osceola, Iowa

AmericInn: 641-342-9400
Osceola, Iowa

TERMS:

Cattle will sell under the standard sale terms and conditions of the North American Limousin Foundation. Payment may be made by cash or check due on sale day.
Retaining the right to two successful flushes on all females selling, unless denoted otherwise in sale book or supplement sheet.

ANNOUNCEMENTS:

Announcements made sale day by the owners, auctioneer or sale management will take precedence over statements in the sale catalog.

EPD INFORMATION:

All EPDs and performance information are in accordance with the North American Limousin Foundation as of 9/25/26.

TRUCKING:

Free shipping will be available to central locations. Contact Charles Linhart, 641-340-1306, to make arrangements.

Welcome

LIMOUSIN FRIENDS & ENTHUSIASTS

We would like to welcome you to the 17th Annual Linhart Limousin Fall Harvest Production Sale. For more than four decades, our family has been committed to raising Limousin and Lim-Flex cattle just north of Leon, Iowa, in the heart of southern Iowa cow-calf country. What began in 1979 has grown to nearly 400 producing females, but our goals remain much the same: produce cattle we are proud of, stand behind our customers and continue doing things the right way.

This year's offering represents some of the very best genetics our program has to offer. As you page through the catalog, you will find the influence of our premier donor cow families, proven and exciting herd sires, a progressive A.I. program and the no-shortcuts approach that has shaped our program for generations. We are especially proud of the set of open show heifer prospects assembled this year, along with a herd sire prospect and a select group of genetic opportunities.

Whether you are a junior searching for your next show heifer or a breeder looking to add a valuable genetic piece to your program, we believe there is an opportunity here for you. One of the things we are most proud of is seeing Linhart genetics succeed for our customers. Over the years, females purchased from this sale at a wide range of price points have gone on to earn championship banners at the local, regional and national levels. We believe success should be attainable at different budgets, and once again this offering includes quality cattle at a variety of price points.
Just as important as the cattle we sell is the service that follows them. It remains a priority for us to make every business transaction a positive experience and to be available long after sale day. The sale will once again be held at our on-farm sale facility. Cattle will be available for viewing in our on-site display pens and will sell by video auction inside the facility.

All cattle will be fully guaranteed to the catalog in accordance with the North American Limousin Foundation as of the date noted in the sale information. If you would like to discuss our sight-unseen purchase program, financial arrangements, trucking plans or simply visit about the offering, please do not hesitate to reach out. Our door is always open, and we welcome your calls and questions.
Thank you for your continued interest in Linhart Limousin and, most importantly, for the friendships and support that have made this sale possible year after year. We look forward to visiting with you and welcoming you back to Leon for the 17th Annual Fall Harvest Production Sale.

Sincerely,
The Linhart Family
Linhart Limousin

LINHART LIMOUSIN
Charles & Heather Linhart

27195 175TH STREET
LEON, IOWA 50144
Charles, 641-340-1306
Aaron Linhart, 641-414-5060
Kyle Linhart, 641-572-0263

LIVE

UNABLE TO JOIN US ON SALE DAY?
Tune in LIVE on the MC Marketing Management Facebook Page

The Legacy Lives On

A true legacy echoes through generations in powerful ways, and that is precisely the imprint the famed Riverstone Charmed, affectionately known as "Larissa," has left not only on our program but across the entire show cattle industry.

Recognizing her passing underscores the monumental opportunity found within this very offering. As we move forward, opportunities to attain direct daughters by one of the truly great breeding cows ever created will be profoundly limited. This is your chance to anchor your program with the timeless genetics, proven power, and elite quality of a matriarch who redefined the standard.

LENNY

MIA

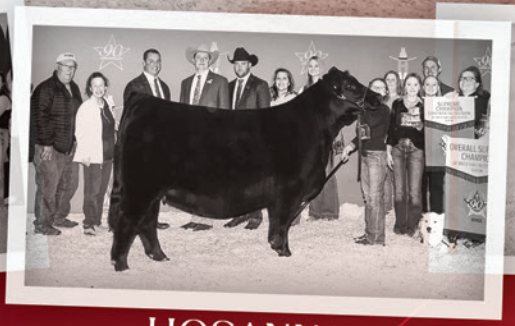

HOSANNA

CARDI

Defining Success

Defining success in the cattle business isn't just about the banners we hang or the trophies we bring home….it is about the foundation we build for the next generation. While our passion drives us to produce elite show heifers and engineer elite genetics capable of competing at the highest levels, our true purpose is rooted in family. Every early morning in the barn and every late night on the road is a shared journey—one where hard work, integrity, and resilience are passed down from parent to child. We believe the greatest champion we can ever raise is a young person who understands the value of dedication, community, and land. When you invest in our genetics, you aren't just buying a heifer; you are joining a tradition that values family, future leaders, and the enduring legacy of the livestock industry.

Riverstone Charmed
Dam of Lots 1 – 5

RETAINING 50% EMBRYO INTEREST

1 *Princess*

CELL 6017P ET

01/15/2026 // LIM-FLEX(50/44.9) // HOMO PLD (T) // HOMO BLK (P-1) // LFF4714237

sire
BNWZ DIGNITY 8017
UDE NEW HEIGHTS 62/87
FCF PHYLLIS 532

dam
TMCK DURHAM WHEAT 6030X
RIVERSTONE CHARMED
HSF YOUR FANTASY

	CED	BW	WW	YW	MA	CM	SC	DC	CW	RE	YG	MS	$TPI
EPD	10	2.6	71	96	21	6	-	14	36	.65	-.04	-.02	71.04
Rank	55	85	50	85	90	55	-	25	65	50	75	90	95

ACT. BW: 82

What a way to kick off the offering! CELL Princess 6017P is a striking January show prospect with the presence, balance and genetic backing to command your attention. Sired by UDE New Heights 62/87 and out of the legendary Riverstone Charmed, Princess brings together an exciting blend of Angus phenotype with one of the most proven and recognizable cow families in the Limousin breed. Charmed's influence needs little introduction, and this mating offers a fresh opportunity to tap into that maternal legacy. From the show ring to the donor pen, we believe the future is incredibly bright for this female. Study her hard on sale day — Lot 1 was selected to lead off this offering for a reason.

UDE New Heights 62/87
Sire of Lots 1 & 2

2 Paisley

CELL 6009P ET

01/04/2026//LIM-FLEX(50/44.9)//HOMOPLD(T)//HOMOBLK(P-1)//LFF4714236

sire
BNWZ DIGNITY 8017
UDE NEW HEIGHTS 62/87
FCF PHYLLIS 532

dam
TMCK DURHAM WHEAT 6030X
RIVERSTONE CHARMED
HSF YOUR FANTASY

	CED	BW	WW	YW	MA	CM	SC	DC	CW	RE	YG	MS	$TPI
EPD	10	2.6	71	96	21	6	-	14	36	.65	-.04	-.02	71.04
Rank	55	85	50	85	90	55	-	25	65	50	75	90	95

ACT. BW: 70

The quality runs deep in this flush! CELL Paisley 6009P is a full sister to Lot 1 and brings the same exciting combination of UDE New Heights 62/87 and the legendary Riverstone Charmed. This early-January female is backed by generations of proven show-ring success and donor value, with a pedigree designed to generate cattle that look the part and have value long after their show careers are complete. When a mating delivers this kind of genetic opportunity more than once, it deserves your attention. Study Paisley closely and decide which of these sisters best fits your program.

CELL Mia 4019M
Full Sib to Lots 3 & 4
Owned by the Whittington Family

3 *Piper*

CELL 6013P ET

01/09/2026//LIM-FLEX(50/44.9)//HOMO PLD(T)//HOMO BLK(P-1)//LFF4714232

sire
PVF BLACKLIST 7077
PVF DLX KING PIN 0058
PVF LUCY 4189

dam
TMCK DURHAM WHEAT 6030X
RIVERSTONE CHARMED
HSF YOUR FANTASY

	CED	BW	WW	YW	MA	CM	SC	DC	CW	RE	YG	MS	$TPI
EPD	9	1.6	67	105	24	6	-	14	37	.71	-.12	.15	101.9
Rank	65	65	65	65	65	55	-	25	60	40	50	65	75

ACT. BW: 78

RETAINING 50% EMBRYO INTEREST

Show-ring genetics collide in a big way with CELL Piper 6013P! Sired by PVF DLX King Pin 0058 and out of the legendary Riverstone Charmed, this January female combines two pedigrees synonymous with generating cattle that command attention. King Pin has established himself as a dominant sire of high sellers and champions, while Charmed's influence on the Limousin breed speaks for itself. Piper offers a fresh Lim-Flex combination backed by proven phenotype, maternal strength and tremendous show-ring potential. With this kind of genetic firepower on both sides of the pedigree, she has the credentials to be exciting in the ring now and even more valuable in the donor pen later.

Full Sibs to Lots 3 & 4

4 *Phoenix*

CELL 6016P ET

01/12/2026 // LIM-FLEX(50/44.9) // HOMO PLD (T) // HOMO BLK (P-1) // LFF4714233

sire
PVF BLACKLIST 7077
PVF DLX KING PIN 0058
PVF LUCY 4189

dam
TMCK DURHAM WHEAT 6030X
RIVERSTONE CHARMED
HSF YOUR FANTASY

	CED	BW	WW	YW	MA	CM	SC	DC	CW	RE	YG	MS	$TPI
EPD	9	1.6	67	105	24	6	-	14	37	.71	-.12	.15	101.9
Rank	65	65	65	65	65	55	-	25	60	40	50	65	75

ACT. BW: 81

The power of this mating is already proven, and CELL Phoenix 6016P gives you another opportunity to tap into it. A full sister to Lot 3, Phoenix combines PVF DLX King Pin 0058 with the legendary Riverstone Charmed—a mating that has already produced high-selling and highly competitive females. Full sisters to Phoenix include CELL Northern Charm 5100N, the $34,000 Lot 34 in the 2025 Linhart Fall Harvest Sale, as well as CELL Mia 4019M ET and CELL Myla 4018M ET, both successful on the national junior show circuit. With proven show-ring genetics, maternal value and donor potential stacked throughout her pedigree, Phoenix represents the kind of female built to keep the momentum going.

WWST The Comeback Kid 928K
Sire of Lot 5

5 *Presley*

CELL 6167P ET

05/06/2026//PERCENT(76/68.5)//HOMOPLD(T)//HOMOBLK(P-1)//NXF4714243

sire
MAYC GOLD BUCKLE 624G
WWST THE COMEBACK KID 928K
WWLU HOTTIE

dam
TMCK DURHAM WHEAT 6030X
RIVERSTONE CHARMED
HSF YOUR FANTASY

	CED	BW	WW	YW	MA	CM	SC	DC	CW	RE	YG	MS	$TPI
EPD	10	1.6	56	85	25	6		15	24	.60	-.11	-.05	65.6
Rank	60	75	75	70	40	60	-	10	90	70	65	85	95

ACT. BW: 74

RETAINING 50% EMBRYO INTEREST

Here is one with the pedigree and presence to make some noise! CELL Presley 6167P combines the championship-caliber look of WWST The Comeback Kid 928K with the unmatched maternal influence of Riverstone Charmed. Comeback Kid was the 2023 NAILE Grand Champion Limousin Bull and has already proven his ability to sire competitive females, while Charmed continues to leave her mark through generation after generation of champions and high sellers. This May prospect brings together two of the most recognizable show-ring pedigrees in the business in an exciting 76% Limousin package. Presley has the genetic credentials to be fun in the show ring and the kind of cow-family backing that makes her value extend far beyond her show career.

CELL Cardi 1403J
Dam of Lots 6 – 8

6 *Paxton*

CELL 6012P ET

01/08/2026//LIM-FLEX(25/22.5)//HOMO PLD(T)//HOMO BLK(P-2)//LFF4714250

sire
SCC SCH 24 KARAT 838
STAG GOOD TIMES 201 ET
SCC SCH PHYLLIS 6104

dam
SILVEIRAS STYLE 9303
CELL CARDI 1403J ET
RIVERSTONE CHARMED

	CED	BW	WW	YW	MA	CM	SC	DC	CW	RE	YG	MS	$TPI
EPD	12	0.8	68	105	23	6	0.7	11	41	.45	.05	.20	109.78
Rank	30	45	60	65	75	55	65	75	50	80	95	55	65

ACT. BW: 67

RETAINING 50% EMBRYO INTEREST

A pedigree built for the purple! CELL Cardi 1403J ET was a Grand Champion Lim-Flex Female herself and has quickly established an impressive production record, with daughters succeeding at the regional and national level and commanding attention in the sale ring. Good Times adds another shot of proven Angus show-cattle genetics to the equation. This January female is a maternal sister to the $98,000 KQLL North Star 5004N and is backed by the same Cardi cow family that continues to generate competitive, marketable females. Paxton has the pedigree, look and maternal foundation to make her an exciting show prospect now and a valuable breeding piece for years to come.

STAG Good Times 201 ET
Sire of Lots 6 & 7

7 Payton

CELL 6014P ET

01/10/2026 // LIM-FLEX(25/22.5) // HET PLD (T) // HOMO BLK (P-2) // LFF4714245

sire
SCC SCH 24 KARAT 838
STAG GOOD TIMES 201 ET
SCC SCH PHYLLIS 6104

dam
SILVEIRAS STYLE 9303
CELL CARDI 1403J ET
RIVERSTONE CHARMED

	CED	BW	WW	YW	MA	CM	SC	DC	CW	RE	YG	MS	$TPI
EPD	12	0.8	68	105	23	6	0.7	11	41	.45	.05	.20	109.78
Rank	30	45	60	65	75	55	65	75	50	80	95	55	65

ACT. BW: 77

Consistency is the name of the game in this mating! CELL Payton 6014P is a full sister to Lot 6 and combines the proven show-ring style of STAG Good Times 201 ET with the maternal strength of CELL Cardi 1403J ET. This exact mating has already proven its ability to generate the right kind: full sister KQLL Nova 5099N ET was a sale feature in the 2025 Linhart Fall Harvest offering, while the Cardi cow family continues to stack up banners, high sellers and sought-after genetics. Payton offers the same exciting blend of eye appeal, balance and maternal value in an early-January package. With a pedigree this proven and a cow family this consistent, the guesswork has already been taken out of the equation.

Maternal sib to Lot 6, 7 & 8
Champion Open Limousin Female
2026 Florida State Fair
Shown by Whittington Family

8 *Pearl*

CELL 6002P ET

01/01/2026 // LIM-FLEX(25/22.5) // HET PLD (T) // HOMO BLK (P-2) // LFF4714248

sire
PVF BLACKLIST 7077
PVF DLX KING PIN 0058
PVF LUCY 4189

dam
SILVEIRAS STYLE 9303
CELL CARDI 1403J ET
RIVERSTONE CHARMED

	CED	BW	WW	YW	MA	CM	SC	DC	CW	RE	YG	MS	$TPI
EPD	11	0.6	69	111	20	7	-	12	42	.50	.01	.35	126
Rank	40	40	60	55	95	35	-	60	45	75	85	25	45

ACT. BW: 70

There is plenty of show-ring power behind CELL Pearl 6002P! This New Year's Day female combines PVF DLX King Pin 0058 with CELL Cardi 1403J ET, stacking two of the most recognizable sources of phenotype in this offering. The Cardi cow family has proven it can generate at the highest level—maternal sister KQLL 4317M ET was named 3rd Overall Bred & Owned Lim-Flex Female at the 2025 Junior Nationals, while another maternal sister, CELL Nashville 5042N, commanded $33,000 in the 2025 Linhart Fall Harvest Sale. Add King Pin's influence to that proven maternal base and Pearl becomes an intriguing show prospect with the pedigree and earning potential to remain valuable long after her time in the ring.

Maternal Sib to Lot 9, Sold as Pregnancy Reserve Champion Limousin Heifer 2026 Minnesota State Fair Shown by Polzin Family

9 *Penelope*

CELL 6084P ET

02/19/2026//LIM-FLEX(31/27.5)//HOMO PLD(P-1)//HOMO BLK(P-1)//LFF4714244

sire
PVF DLX KING PIN 0058
PVF CAPONE 2104
PVF MISSIE 5245

dam
AUTO POWER PLUS 133B ET
AUTO CALLIE 403D ET
AUTO REBECA 292S

	CED	BW	WW	YW	MA	CM	SC	DC	CW	RE	YG	MS	$TPI
EPD	13	0.3	77	123	20	9		10	46	.51	-.06	.33	132.86
Rank	20	35	30	30	95	10	-	85	35	75	70	30	35

ACT. BW: 86

RETAINING 50% EMBRYO INTEREST

CELL Penelope 6084P is sired by PVF Capone 2104, the exciting King Pin son from the dam of PVF Marvel, and backed on the bottom side by AUTO Callie 403D ET. Callie was the 2018 All-American Limousin Futurity Grand Champion Limousin Female and has gone on to establish herself as a cornerstone donor for the Linhart program, consistently producing progeny with the look and presence buyers demand. Capone brings a fresh generation of Angus show genetics and has already sired competitive cattle across the country. This February female combines a proven Limousin donor with one of the exciting young phenotype sires in the Angus breed. Penelope has the pedigree to compete and the maternal foundation to make her value last.

Full Sib to Lot 10
Champion Lim-Flex Female
2026 Iowa State Fair Open Show
Shown by Engelken Family

10 *Petra*

CELL 6106P ET

03/01/2026//LIM-FLEX(31/27.5)//HOMO PLD(P-1)//HOMO BLK(P-1)//LFF4714230

sire
SCC SCH 24 KARAT 838
STAG GOOD TIMES 201 ET
SCC SCH PHYLLIS 6104

dam
AUTO POWER PLUS 133B ET
AUTO CALLIE 403D ET
AUTO REBECA 292S

	CED	BW	WW	YW	MA	CM	SC	DC	CW	RE	YG	MS	$TPI
EPD	10	2.1	73	117	18	6	1.1	9	42	.41	.01	.09	90.3
Rank	55	75	45	40	>95	55	25	90	45	85	85	75	85

ACT. BW: 92

A proven mating with another exciting result! CELL Petra 6106P is sired by STAG Good Times 201 ET and out of AUTO Callie 403D ET, the 2018 All-American Limousin Futurity Grand Champion Limousin Female and one of the most dependable donors in the Linhart program. This exact mating has already produced females featured at the front of the Linhart offering, including CELL Nora 5003N ET and CELL Navy 5007N ET. Good Times adds the balance, style and show-cattle look that has made his progeny popular, while Callie continues to prove her ability to generate cattle with value in both the show ring and donor pen. This March prospect comes from a mating with the guesswork taken out of it—study Petra closely on sale day.

AUTO Callie 403D
Dam of Lots 9-11

11 Polly

CELL 6078P ET

02/14/2026 // LIM-FLEX(65/58) // HOMO PLD (P-3) // HOMO BLK (T) // LFF4714231

sire
COLE GENESIS 86G
CELL TMCK KASPER 2265K ET
CJSL 4357B ET

dam
AUTO POWER PLUS 133B ET
AUTO CALLIE 403D ET
AUTO REBECA 292S

	CED	BW	WW	YW	MA	CM	SC	DC	CW	RE	YG	MS	$TPI
EPD	10	2.0	70	116	22	9	1.1	8	45	.55	-.06	.18	112.52
Rank	55	75	55	45	80	10	25	95	35	65	70	55	60

ACT. BW: 84

RETAINING 50% EMBRYO INTEREST

A Valentine's Day female with a pedigree built around proven Linhart genetics! CELL Polly 6078P combines CELL Kasper 2382K with the cornerstone donor AUTO Callie 403D ET. Kasper is a homozygous black, homozygous polled son of CELL Denali 6405D, while Callie has built a tremendous résumé as the 2018 All-American Limousin Futurity Grand Champion Limousin Female and a consistent producer of high-selling, competitive progeny. Her influence continues to show up in the winner's circle, including daughters that have earned major honors at state and national events. Polly brings that proven maternal power together with a balanced Lim-Flex pedigree and an intriguing set of projected numbers. This is a female backed by a cow family that has proven its value time and again.

CELLFascination 8231F
Dam of Lot 12

12 *Patsey*

CELL 6005P ET

01/02/2026 // LIM-FLEX(51/46.1) // HOMO PLD (T) // HOMO BLK (P-2) // LFF4714246

sire
FWLY CAN DO
CELL LASTING IMPRESSION 3019L ET
SSTO FANCY 8865F ET

dam
MAGS ALI
CELL FASCINATION 8231F ET
LLJB ABSOLUTE STYLE 3056A

	CED	BW	WW	YW	MA	CM	SC	DC	CW	RE	YG	MS	$TPI
EPD	6	3.0	73	111	26	4	1.3	14	47	.54	-.02	.01	82.85
Rank	90	90	45	55	45	85	15	25	30	70	80	90	90

ACT. BW: 71

Talk about a female backed by generations of proven donor power! CELL Patsey 6005P combines CELL Lasting Impression 3019L ET with CELL Fascination 8231F ET, the $80,000 high-selling female from the 2018 Linhart Fall Harvest Sale. Fascination has gone on to build an impressive production record, including the $105,000 CELL Jade 1157J and competitive females on the national junior show circuit. Lasting Impression brings another layer of genetics to the mating. With Fascination, LLJB Absolute Style 3056A and SSTO Fancy 8865F ET all represented in the pedigree, Patsey is stacked with maternal influence. This January prospect offers an exciting combination of show-ring pedigree and long-term donor potential.

ELCX Kate 332K
Supreme Cow/Calf Pair & Champion Limousin Female
2024 North American
Shown by the Kornegay Family
Full Sib to Lot 13

13 *Peyton*

CELL 6018P ET

01/15/2026 // LIM-FLEX(53/47.6) // HOMO PLD (P-1) // HET BLK (T) // LFF4714239

sire
MAGS XYLOID
ELCX KINGS LANDING 599 D ET
WLR PRADA

dam
PVF INSIGHT 0129
ELCX EXTRA SPECIAL 701E ET
AUTO POEM 273Y

	CED	BW	WW	YW	MA	CM	SC	DC	CW	RE	YG	MS	$TPI
EPD	10	1.2	66	102	26	5	0.7	12	35	.75	-.18	.05	102.18
Rank	55	55	70	75	45	70	80	60	70	35	35	80	75

ACT. BW: 81

Here is a pedigree that has stood the test of time! CELL Peyton 6018P combines the legendary ELCX Kings Landing 599 D ET with ELCX Extra Special 701E ET, stacking proven show-ring genetics from two highly recognizable ELCX pedigrees. Kings Landing was the 2018 NAILE Medal of Excellence Grand Champion Bull and has gone on to sire an exceptional list of champions and high sellers, including the $105,000 CELL Jade 1157J. His influence remains as relevant as ever, with daughters continuing to earn major honors at national events. Extra Special brings PVF Insight 0129 and AUTO Poem 273Y to the bottom side, adding another proven maternal dimension to this mating. Peyton is the kind of genetic package with plenty of potential in the ring and even more value down the road.

CELL Kool 2043K
Dam of Lot 14

14 *Phoebe*

CELL 6108P ET

03/01/2026 // LIM-FLEX(68/61.8) // HOMO PLD (T) // HOMO BLK (P-2) // LFF4714247

sire
FWLY CAN DO
CELL LASTING IMPRESSION 3019L ET
SSTO FANCY 8865F ET

dam
CJSL DAUNTLESS 6257D ET
CELL KOOL 2043K ET
RIVERSTONE CHARMED

	CED	BW	WW	YW	MA	CM	SC	DC	CW	RE	YG	MS	$TPI
EPD	6	3.8	74	111	26	4	0.6	16	40	.59	-.07	-.09	50.48
Rank	90	95	40	55	45	85	85	10	50	60	65	>95	>95

ACT. BW: 88

Here is one backed by a cow family that continues to deliver! CELL Phoebe 6108P combines CELL Lasting Impression 3019L ET with CELL Kool 2043K ET, a daughter of CJSL Dauntless 6257D ET and the legendary Riverstone Charmed. Kool has already proven her ability to generate the right kind, with daughters featured in the Linhart Fall Harvest offering, while Lasting Impression has earned attention for his pedigree, balanced genetic profile and eye-catching phenotype. This mating stacks Charmed with SSTO Fancy 8865F ET and brings together some of the most recognizable maternal genetics in the Linhart program. Phoebe is a March show prospect with a pedigree designed to keep working long after her time in the ring.

CELL Lacy 3156L
Dam of Lot 15
Shown by the Coffey Family

15 *Palmer*

ADLL 1650P

2/14/26 // LIM-FLEX (25/22.5) // HET PLD // HOMO BLK // LFF4714253

sire
PVF BLACKLIST 7077
PVF DLX KING PIN 0058
PVF LUCY 4189

dam
SILVEIRAS STYLE 9303
CELL LACY 3156L ET
RIVERSTONE CHARMED

	CED	BW	WW	YW	MA	CM	SC	DC	CW	RE	YG	MS	$TPI
EPD	10	1.0	67	106	20	7	-	12	44	.52	.00	.36	126.22
Rank	55	50	65	65	95	35	-	60	40	70	85	25	35

ACT. BW:

Here is a Valentine's Day female with a pedigree built for the show ring! ADLL Palmer 1650P combines PVF DLX King Pin 0058 with CELL Lacy 3156L ET, a Silveiras Style 9303 daughter out of the legendary Riverstone Charmed. King Pin has established himself as one of the most dominant phenotype sires in the Angus breed, generating champions and high sellers across the country, while the Charmed influence continues to be a cornerstone of the Linhart program. With King Pin, Style and Charmed all stacked into one pedigree, Palmer brings together proven sources of look, maternal value and show-ring success. This February prospect has the genetic backing to be exciting in the ring and the kind of pedigree that can make her even more valuable as a donor.

CELL Lasting Impression 3019L
Sire of Lot 16

16 *Poppy*

CELL 6061P

02/10/2026//LIM-FLEX(48/43.4)//HOMOPLD(P-3)//HOMOBLK(P-3)//LFF4682018

sire
FWLY CAN DO
CELL LASTING IMPRESSION 3019L ET
SSTO FANCY 8865F ET

dam
PVF INSIGHT 0129
CELL 7483E ET
AUTO LUCKIE 815X

	CED	BW	WW	YW	MA	CM	SC	DC	CW	RE	YG	MS	$TPI
EPD	5	4.3	81	128	24	4	1.1	14	52	.68	-.05	.05	83.97
Rank	95	>95	20	20	65	85	25	25	20	45	75	80	90

ACT. BW: 85

Here is a female that combines a fresh generation of Linhart genetics with a cow family that has proven it can produce. CELL Poppy 6061P is out of CELL 7483E ET, the PVF Insight 0129 daughter from AUTO Luckie 815X. CELL 7483E ET has generated sale features, including the $10,000 top-selling bull CELL Glass Ceiling 9459G and multiple sons selected for the Business Done Right offering. Lasting Impression adds the influence of FWLY Can Do and SSTO Fancy 8865F ET, giving Poppy a pedigree loaded with recognizable maternal genetics. Add in her actual performance profile, including 80 WW and 128 YW EPDs, and this February female offers an intriguing combination of growth, pedigree and long-term breeding value.

AUTO Poem 273Y
Maternal Granddam of Lot 17

17 *Paige*

CELL 6071P

02/11/2026 // LIM-FLEX(60/54.2) // HOMO PLD (P-1) // HET BLK (T) // LFF4682019

sire
FWLY CAN DO
CELL LASTING IMPRESSION 3019L ET
SSTO FANCY 8865F ET

dam
HWCB EYE OF THE STORM 406E
ELCX KIMMY 177K ET
AUTO POEM 273Y

	CED	BW	WW	YW	MA	CM	SC	DC	CW	RE	YG	MS	$TPI
EPD	5	3.1	72	105	27	5	0.8	12	41	.64	-.07	-.06	71.96
Rank	95	90	45	65	35	70	55	60	50	50	65	95	95

ACT. BW: 83

Here is a February female with a maternal line worth paying attention to! CELL Paige 6071P is out of ELCX Kimmy 177K ET is a full sister to ELCX Kissed 206K, a Supreme Champion Limousin Female at the Southeast Summer Classic, and she has already proven herself in production with sons selected for the Linhart Business Done Right offering. Lasting Impression adds FWLY Can Do and SSTO Fancy 8865F ET to the equation, giving Paige another layer of recognizable maternal genetics. Paige combines that cow-family strength with an actual 71 WW, 103 YW and .65 REA EPD profile. This homozygous polled February female offers a pedigree with the pieces to be useful in the show ring and, more importantly, productive for years to come.

Paternal Sib to Lot 18

18 *Paris*

CELL 6073P

02/12/2026 // LIM-FLEX(67/59.3) // HOMO PLD (P-3) // HET BLK (T) // LFF4682020

sire
CELL ENVISION 7023E
COLE HOMERUN 51H ET
COLE MISS XRATED 354A

dam
LVLS FULL DUTY 2201F
CELL 1532J
TASF FRESH BREATH 250F

	CED	BW	WW	YW	MA	CM	SC	DC	CW	RE	YG	MS	$TPI
EPD	7	3.1	79	127	27	4	1.6	10	52	.78	-.14	.32	133.59
Rank	85	90	25	25	35	85	3	85	20	30	45	30	35

ACT. BW: 83

Performance is built into the pedigree of CELL Paris 6073P! This February female is sired by COLE Homerun 51H ET, the $40,000 top-selling bull in the 2021 Coleman Limousin Bull Sale and a sire that has become a heavily used part of the Linhart breeding program. Homerun brings the influence of CELL Envision 7023E and the proven COLE Miss X-Rated 354A cow family, while Paris' dam, CELL 1532J, adds another productive Linhart maternal line. Paris backs that pedigree with an impressive actual EPD profile, posting 78 WW, 125 YW, 1.61 SC, .78 REA and a $TPI of 136.50. Homozygous polled and loaded with growth and carcass merit, she offers the kind of genetic package that can add value to a breeding program well beyond sale day.

ELCX Miranda 461M
Maternal sibling to Lot 19
Shown by the Laber Family

19 *Paislee*

CELL 6077P ET

02/13/2026 // LIM-FLEX(42/38.1) // HOMO PLD (P-1) // HOMO BLK (T) // LFF4714238

sire
FWLY CAN DO
CELL LASTING IMPRESSION 3019L ET
SSTO FANCY 8865F ET

dam
PVF INSIGHT 0129
ELCX EXTRA SPECIAL 701E ET
AUTO POEM 273Y

	CED	BW	WW	YW	MA	CM	SC	DC	CW	RE	YG	MS	$TPI
EPD	6	3.1	80	126	26	4	1.0	14	47	.81	-.10	-.03	70.54
Rank	90	90	20	25	45	85	35	25	30	30	60	95	95

ACT. BW: 79

Here is a mating loaded with proven maternal power and national-level show-ring credentials! Extra Special has established an impressive production record, highlighted by ELCX Kate 332K ET, a multiple-time national champion, and more recently ELCX Miranda 461M ET, a division winner at major national events. Lasting Impression adds FWLY Can Do and SSTO Fancy 8865F ET to an already stacked maternal pedigree. With projected EPDs of 80.5 WW and 127 YW, Paislee blends that championship cow-family influence with plenty of performance on paper. This February female offers a pedigree built to compete and the maternal foundation to become even more valuable when her show career is over.

20 Penny

CELL 6101P

02/26/2026 // LIM-FLEX(66/59.4) // HOMO PLD (P-3) // HOMO BLK (T) // LFF4682021

sire
ELCX KINGS LANDING 599 D ET
ELCX HIGH TIME 065H ET
ELCX ELEVATE 684E ET

dam
COLE HOMERUN 51H ET
CELL 4073M
CELL 9202G ET

	CED	BW	WW	YW	MA	CM	SC	DC	CW	RE	YG	MS	$TPI
EPD	11	0.6	66	95	25	5	0.9	11	32	.40	-.08	.13	96.17
Rank	40	40	70	85	55	70	45	75	80	85	65	70	80

ACT. BW: 68

Here is a February female backed by a sire with the show-ring credentials to get your attention! CELL Penny 6101P is sired by ELCX High Time 065H ET, the 2022 National Western Stock Show Grand Champion Limousin Bull and a former Medal of Excellence award winner. A son of ELCX Kings Landing 599 D ET, High Time has gone on to sire competitive females at the national level, including CELL Mina 4185M, a 3rd Overall Division winner at the 2025 National Junior Limousin Show. With High Time's proven ability to generate attractive, competitive cattle, Penny offers an exciting opportunity for the show ring with breeding value to follow.

21 Promise

CELL 6112P

03/01/2026 // LIM-FLEX(48/43.3) // HOMO PLD (P-2) // HET BLK (T) // LFF4682022

sire
ELCX KINGS LANDING 599 D ET
ELCX HIGH TIME 065H ET
ELCX ELEVATE 684E ET

dam
PVF INSIGHT 0129
ELCX EXTRA SPECIAL 701E ET
AUTO POEM 273Y

	CED	BW	WW	YW	MA	CM	SC	DC	CW	RE	YG	MS	$TPI
EPD	12	-1.6	60	92	24	6	1.0	12	29	.50	-.12	.09	96.11
Rank	30	10	90	90	65	55	45	60	85	75	50	75	80

ACT. BW: 61

CELL Promise 6112P is sired by ELCX High Time 065H ET, the 2022 National Western Stock Show Grand Champion Limousin Bull, and out of ELCX Extra Special 701E ET, one of the most proven females in the Edwards and Linhart donor lineup. Extra Special has built an impressive production record, highlighted by ELCX Kate 332K ET, a national champion, along with ELCX Miranda 461M ET and ELCX Maxine 444M ET, both division winners at the 2025 National Junior Limousin Show. This mating puts proven show-ring genetics on both sides of the pedigree and gives Promise the kind of maternal foundation that should make her value extend well beyond her time in the ring.

CELL 3067L
Dam of Lot 22

22 *Pepper*

KQLL 6121P

03/06/2026//LIM-FLEX(60/54)//HOMOPLD(P-1)//HOMOBLK(P-2)//LFF4682023

sire
FWLY CAN DO
CELL LASTING IMPRESSION 3019L ET
SSTO FANCY 8865F ET

dam
AUTO LUCKY GUY 140D ET
CELL 3067L ET
CELL FASCINATION 8231F ET

	CED	BW	WW	YW	MA	CM	SC	DC	CW	RE	YG	MS	$TPI
EPD	5	5.7	84	130	24	4	1.0	13	44	.70	-.13	-.06	64.31
Rank	95	>95	15	20	65	85	45	40	40	45	50	95	>95

ACT. BW: 94

Here is a March female with a pedigree that blends proven Linhart genetics with a productive young cow family! KQLL Pepper 6121P is sired by CELL Lasting Impression 3019L ET and out of CELL 3067L ET. Lasting Impression brings FWLY Can Do and SSTO Fancy 8865F ET to the top side, while Pepper's dam adds another generation of genetics selected to work in the Linhart program. Pepper is homozygous polled and homozygous black and backs her pedigree with an impressive actual performance profile, including 80 WW, 124 YW, .95 SC and .70 REA EPDs. With added growth and a balanced set of maternal and carcass traits, this March female offers the versatility to be competitive early and develop into the kind of breeding piece that can keep contributing for years to come.

23 Priscila

CELL 6127P ET

03/10/2026 // LIM-FLEX(67/60.8) // HET PLD (T) // HOMO BLK (T) // LFF4714240

sire
FWLY CAN DO
RATLIFF JUMP START 340J ET
RIVERSTONE CHARMED

dam
S A V BISMARCK 5682
AUTO POEM 273Y
MAGS PHANTOMS PRIZE

	CED	BW	WW	YW	MA	CM	SC	DC	CW	RE	YG	MS	$TPI
EPD	7	2.2	72	106	30	5	1.0	9	32	.93	-.24	-.16	41.04
Rank	85	80	45	65	15	70	45	90	80	15	20	>95	>95

ACT. BW: 83

Talk about a pedigree built around two of the breed's most recognizable cow families! CELL Priscila 6127P is sired by Ratliff Jump Start 340J ET and out of the highly proven AUTO Poem 273Y. Jump Start was the 2022 Cattlemen's Congress Grand Champion Limousin Bull and is a son of Riverstone Charmed; his progeny have continued that winning tradition with division winners and top-five females at national junior events. On the bottom side, AUTO Poem has established a legacy of her own, producing champions including ELCX Bulletproof and ELCX Cabin Fever 273C and earning Bronze Medal Dam of the Year honors in 2022. This mating brings together the Charmed and Poem influences in one exciting March female. With a projected 73 WW, 107 YW and .92 REA, Priscila adds a useful performance profile to a pedigree already loaded with show-ring credibility and long-term donor potential.

24 Posie

CELL 6143P

03/21/2026//LIM-FLEX(68/60.8)//HOMOPLD(P-2)//HOMOBLK(T)//LFF4682024

sire
HUNT CREDENTIALS 37C ET
COLE GENESIS 86G
COLE MISS XRATED 354A

dam
DHIL COLT 5793C
MAGS GRETE 288G
MAGS BATHSHEBA

	CED	BW	WW	YW	MA	CM	SC	DC	CW	RE	YG	MS	$TPI
EPD	11	0.1	69	110	30	8	0.6	9	52	.66	-.07	.28	154.98
Rank	40	30	60	55	15	20	85	90	20	50	65	40	15

ACT. BW: 71

Here is a March female backed by a cow family that has already proven its value in the Linhart program! MAGS Grete 288G has produced sale features across multiple Fall Harvest offerings, including CELL Leni 3139L ET, who went on to be named 4th Overall Lim-Flex Female at the 2024 Eastern Regional Junior Show. Genesis adds another proven layer as a highly regarded HUNT Credentials 37C ET son known for combining performance with a strong EPD profile. Posie is homozygous polled and backs that pedigree with an outstanding actual set of numbers. This female offers a blend of maternal credibility, performance and genetic value with the pieces to make an impact long after sale day.

25 Precious

CELL 6152P

04/02/2026 // LIM-FLEX(56/47.9) // HOMO PLD (P-1) // HOMO BLK (P-2) // LFF4682025

sire
FWLY CAN DO
CELL LASTING IMPRESSION 3019L ET
SSTO FANCY 8865F ET

dam
JMFA RODEMASTER 294Z
MAGS FORTUNATE 450F
MAGS CRAZY TOP

	CED	BW	WW	YW	MA	CM	SC	DC	CW	RE	YG	MS	$TPI
EPD	6	2.4	69	104	26	4	0.7	12	45	.34	.01	.03	103.48
Rank	90	80	60	70	45	85	65	60	35	90	85	85	75

ACT. BW: 85

Here is an April female that deserves a hard look when you study the numbers behind the offering! CELL Precious 6152P is sired by LFL Kash Kard 2156K ET and out of MAGS Fortunate 450F, bringing together a pedigree with the genetic strength to complement an exceptional EPD profile. Precious ranks among the most impressive performance females in this offering on paper, posting actual EPDs of 69 WW, 104 YW, .03 marbling and a $TPI of 103.48. She is also homozygous polled and homozygous black, adding another layer of predictability to her breeding value. With growth, carcass merit and a balanced maternal package all working in her favor, Precious is the kind of female that offers plenty of flexibility when it comes time to build a mating around her.

26 Prudie

CELL 6170P ET

05/08/2026 // LIM-FLEX(45/40) // HET PLD (T) // HOMO BLK (T) // LFF4714229

sire
TASF CROWN ROYAL 960C ET
TASF HEINEKEN 405H ET
PLEASANT VALLEY ELSA 1439

dam
PVF BLACKLIST 7077
LFCC IT'S MY BIRTHRIGHT 43H ET
TASF DIGNITY 035D

	CED	BW	WW	YW	MA	CM	SC	DC	CW	RE	YG	MS	$TPI
EPD	5	3.8	71	107	24	2	0.6	12	42	.71	-.09	.24	108.65
Rank	95	95	50	65	65	>95	85	60	45	40	60	45	65

ACT. BW: 108

CELL Prudie 6170P is sired by TASF Heineken 405H ET and out of LFCC It's My Birthright 43H ET, the 2021 NAILE Grand Champion Lim-Flex Female and 4th Overall Owned Lim-Flex Female at the 2021 NJLSC. Birthright has been admired for her combination of muscle, body and maternal look, and has produced Champion Owned Lim-Flex Female at the 2025 and 2026 National Junior Limousin Shows. With a projected 71 WW, 107 YW, .71 REA and .24 marbling, Prudie adds a balanced genetic profile to a pedigree built to compete. This younger female should be fun to develop, with the maternal credentials to make her even more valuable after her show career.

ALL BREED SHOW HEIFER PROSPECTS

LOTS 27 - 31

LLJB Absolute Style 3056A
Dam of Lots 27–29

CELL Trixie 01015H
Full Sister to Lots 27, 28 & 29
Shown by Harker Family

27 *Pheonix*

CELL 6104P

3/1/26 // 1/2 SM 1/4 AN 1/4 LM // PLD // BLK // ASA 4732706

sire
CNS PAYS TO DREAM T759
SC PAY THE PRICE C11
LLSF URABABYDOLL U194

dam
SILVEIRAS STYLE 9303
LLJB ABSOLUTE STYLE 3056A
MAGS WASSAIL

	CED	BW	WW	YW	MA	CM	SC	DC	CW	RE	YG	MS	$TI
EPD	8.4	1.4	65.9	96	20.5	5	-	10.4	43.3	.73	-.21	.23	67.7
Rank	85	80	90	95	80	80	-	85	40	45	45	80	95

ACT. BW: 81

Here is something a little different with a pedigree that is loaded with show-ring history! CELL Pheonix 6104P is a registered SimAngus female sired by SC Pay The Price C11 and out of LLJB Absolute Style 3056A. Pay The Price was the back-to-back 2017 and 2018 National Western Grand Champion Purebred Simmental Bull and has gone on to sire high sellers and champions across the Simmental breed. On the bottom side is one of the most famed females to come through the Linhart program. Absolute Style was the 2014 NAILE Grand Champion Lim-Flex Female and has developed into an elite donor. Pheonix brings those two proven show-cattle pedigrees together in a unique package. With generations of proven phenotype and maternal value behind her, this March female offers a fresh genetic twist with potential in the show ring and donor pen.

28 Prue

CELL 6105P

3/1/26 // 1/2 SM 1/4 AN 1/4 LM // PLD // BLK // ASA 4732708

sire
CNS PAYS TO DREAM T759
SC PAY THE PRICE C11
LLSF URABABYDOLL U194

dam
SILVEIRAS STYLE 9303
LLJB ABSOLUTE STYLE 3056A
MAGS WASSAIL

	CED	BW	WW	YW	MA	CM	SC	DC	CW	RE	YG	MS	$TI
EPD	8.4	1.4	65.9	96	20.5	5	-	10.4	43.3	.73	-.21	.23	67.7
Rank	85	80	90	95	80	80	-	85	40	45	45	80	95

ACT. BW: 77

CELL Prue 6105P is a full sister to Lot 27, combining the back-to-back National Western Grand Champion Purebred Simmental Bull SC Pay The Price C11 with LLJB Absolute Style 3056A. Absolute Style's influence has reached well beyond her own championship show career, and this exact mating has already proven itself through CELL Trixie 0105H, the 2021 NAILE Grand Champion Percentage Simmental Heifer, 2022 Cattlemen's Congress Grand Champion Percentage Simmental Heifer and 2022 AJSA National Classic Grand Champion Percentage Simmental Cow/Calf Pair. Prue offers another chance to tap into that same proven genetic combination in a 1/2 Simmental, 1/4 Angus, 1/4 Limousin package. When an exact mating has already generated a female of Trixie's caliber, a full sister deserves serious consideration as both a show prospect and a future breeding piece.

29 Pride

CELL 6098P

2/25/26 // 1/2 SM 1/4 AN 1/4 LM // PLD // BLK // ASA 4732704

sire
CNS PAYS TO DREAM T759
SC PAY THE PRICE C11
LLSF URABABYDOLL U194

dam
SILVEIRAS STYLE 9303
LLJB ABSOLUTE STYLE 3056A
MAGS WASSAIL

	CED	BW	WW	YW	MA	CM	SC	DC	CW	RE	YG	MS	$TI
EPD	8.4	1.4	65.9	95.8	20.5	5	-	10.4	43.3	.73	-.21	.23	67.7
Rank	85	80	90	95	80	80	-	85	40	45	45	80	95

ACT. BW: 58

Here is another opportunity to invest in a mating that has already proven it can generate elite show cattle! CELL Pride 6098P is a full sister to Lots 27 and 28. Rather than needing to guess what this mating is capable of, its track record is already written through CELL Trixie 0105H, a multiple-time national champion and one of the most successful females produced from this genetic combination. Pride carries that same 1/2 Simmental, 1/4 Angus, 1/4 Limousin pedigree, blending Pay The Price's proven Simmental influence with the maternal legacy Absolute Style has established in the Linhart program. When a flush has this much history behind it, every sister deserves to be evaluated on her own merit. Pride gives you another chance to put this proven mating to work in the show ring and, ultimately, in the donor pen.

30 Phillis

CELL 6019P

1/15/26 // ANGUS // DBL PLD (DNA PEND.) // BLK // AAA 21683313

sire
CFCC BLACK JACK 001
KR CASINO 6243
MALSONS SAVANNAH 27Y

dam
E&B CONFEDERATE 507
CONLEY SANDY 7350
CONLEY S SIS SANDY 4350

	CED	BW	WW	YW	MA	CM	SC	DC	CW	RE	YG	MS
EPD	3	2.9	57	103	24.5	5	0.5	15	36	.45		.48
Rank	75	85	85	80	70	80	80	75	95	85		80

ACT. BW: 83

Here is an Angus female with a pedigree built around proven show-ring genetics! CELL Phillis 6019P is sired by KR Casino 6243, the 2017 American Royal ROV Grand Champion Angus Bull whose influence has continued through an impressive list of champion and high-valued progeny. Casino daughters have proven themselves on some of the breed's biggest stages, making his genetic influence one that continues to carry weight within the Angus breed. On the bottom side, Phillis is out of Conley Sandy 7350, a daughter of E&B Confederate 507 backed by the Conley Sandy cow family. This January female brings a different genetic package to the Linhart offering and combines the proven influence of Casino with a maternal pedigree rooted in respected Angus genetics. For those looking for an Angus show prospect with the pedigree to carry forward into the donor pen, Phillis deserves a serious look.

31 Porcia

WREN 6023P

2/2/26 // MAINETAINER 1/2 // PLD // BLK // AMAA 575853

sire
BNWZ DATA BANK 1311C ET
WALSH ON THE BRINK
RAPP MISS SOTO 817A

dam
W/C BANKROLL 811D
CELL 4006M
LLJB ABSOLUTE STYLE 3056A

	CED	BW	WW	YW	MA	CM	SC	DC	CW	RE	YG	MS	$TPI
EPD	EPD DATA PENDING												
Rank													

ACT. BW: 70

Here is a female with a unique breed combination and a pedigree built around proven show-cattle genetics! Wren Porcia 6023P is a registered 1/2 MaineTainer sired by Walsh On The Brink and out of CELL 4006M. Her maternal pedigree traces through W/C Bankroll 811D and LLJB Absolute Style 3056A, bringing one of the most recognizable cow families in the Linhart program into this MaineTainer package. Absolute Style's influence has been felt through generations of high sellers and competitive females, while the top side adds the Maine-Anjou influence of BNWZ Data Bank 1311C ET. Porcia recorded a 70-pound actual birth weight and a 655-pound adjusted 205-day weight. This February female offers a different genetic avenue within the offering while still tying back to the maternal foundation that has played such an important role in the Linhart program.

GENETIC OPPORTUNITIES

LOTS 32 - 40

ELITE HERD BULL PROSPECT

LOT 41

CELL Lenny 4004M
Maternal Sibling to Lot 32
Owned with Sennett Cattle

CELL Lady 3165L
Maternal Sibling to Lot 32
Owned with Legacy Cattle Co.

CELL Mia 4019M
Maternal Sibling to Lot 32
Owned with Whittington Cattle

SELLING 50% EMBRYO INTEREST
AFTER SHOW CAREER

32 *Porsche*

CELL 6003P ET

01/02/2026//LIM-FLEX(50/44.9)//HOMO PLD(T)//HOMO BLK(P-1)//LFF4714235

sire
BNWZ DIGNITY 8017
UDE NEW HEIGHTS 62/87
FCF PHYLLIS 532

dam
TMCK DURHAM WHEAT 6030X
RIVERSTONE CHARMED
HSF YOUR FANTASY

	CED	BW	WW	YW	MA	CM	SC	DC	CW	RE	YG	MS	$TPI
EPD	10	2.6	71	96	21	6		14	36	.65	-.04	-.02	71.04
Rank	55	85	50	85	90	55	-	25	65	50	75	90	95

ACT. BW: 89

Show-ring genetics collide in a big way with CELL Porsche 6013P! Sired by PVF DLX King Pin 0058 and out of the legendary Riverstone Charmed, this January female combines two pedigrees synonymous with generating cattle that command attention. King Pin has established himself as a dominant sire of high sellers and champions, while Charmed's influence on the Limousin breed speaks for itself. Porsche offers a fresh Lim-Flex combination backed by proven phenotype, maternal strength and tremendous show-ring potential. With this kind of genetic firepower on both sides of the pedigree, she has the credentials to be exciting in the ring now and even more valuable in the donor pen later.

GENETIC OPPORTUNITIES

DL Hosanna 526H
Lot 33 Donor Dam

DL Leilani 22L ET
Maternal sibling to Lot 33 Embryos
Champion Overall Purebred Female, 2025 NJLSC

PACKAGE OF 3 SEXED EMBRYOS

33 *Embryos*

LIMOUSIN (76/68.1) // DBL PLD // HOMO BLK

sire
MAYC GOLD BUCKLE 624G
WWST THE COMEBACK KID 928K
WWLU HOTTIE

dam
TASF CROWN ROYAL 960C ET
DL HOSANNA 526H ET
RIVERSTONE CHARMED

	CED	BW	WW	YW	MA	CM	SC	DC	CW	RE	YG	MS	$TPI
EPD	8	2.6	66	99	25	4			42	.71		.02	109
Rank													

ACT. BW:

Here is an opportunity to get in on a mating backed by proven champions on both sides! DL Hosanna 526H ET is a purebred daughter of TASF Crown Royal 960C ET and the legendary Riverstone Charmed, giving this mating one of the most recognizable maternal foundations in the Limousin breed. Hosanna was Reserve Champion Limousin Female at the 2022 Cattlemen's Congress and has gone on to prove herself as a donor. Her daughters were Grand & Reserve Champion Limousin Female at 2025 National Junior show and Reserve Champion Limousin Female in 2026. Mated to WWST The Comeback Kid 928K, the 2023 NAILE Grand Champion Limousin Bull, these three sexed embryos combine proven show-ring quality, maternal power and a pedigree built to generate.

CELL Cardi 1403J – Lot 34 Donor Dam

STAG Good Times 201
Sire of Lot 34 Embryos

PACKAGE OF 3 SEXED EMBRYOS

34 *Embryos*

LIM-FLEX (25/22.5) // DBL PLD // HOMO BLK // 3 SEXED EMBRYOS

sire
SCC SCH 24 KARAT 838
STAG GOOD TIMES 201 ET
SCC SCH PHYLLIS 6104

dam
SILVEIRAS STYLE 9303
CELL CARDI 1403J ET
RIVERSTONE CHARMED

	CED	BW	WW	YW	MA	CM	SC	DC	CW	RE	YG	MS	$TPI
EPD	13	0.8	68	107	23	6	0.7	11	41	.42	.06	.20	104
Rank													

ACT. BW:

A proven mating worth taking seriously! These three sexed embryos combine STAG Good Times 201 ET with CELL Cardi 1403J ET, bringing together two highly recognizable show-cattle pedigrees. Good Times is a 24 Karat son out of SCC SCH Phyllis 6104, while Cardi is a Silveiras Style daughter of the legendary Riverstone Charmed. Cardi has already established herself as a proven producer, with daughters earning show-ring success and valuable progeny carrying her influence throughout the Linhart program. This mating combines the look and generating power of Good Times with the maternal strength of Cardi and Charmed, creating an opportunity to put a proven genetic combination to work.

GENETIC OPPORTUNITIES

Ratliff How Bout It 008H – Full sister to Lot 35 Donor Dam

Lot 35A Sire – UDE New Heights 62/87

Lot 35B Sire – ELCX Kings Landing 599D

Lot 35C Sire – Silveiras Forbes 8088

BUYER'S CHOICE OF 3 SEXED EMBRYOS

CELL *Maya* 4133M

3/6/24 // LIMOUSIN (84/75.9) // HOMO PLD (T) // HOMO BLK (P-1) // NXF3135389

sire
RLBH AIR FORCE ONE
FWLY CAN DO
CLLL CRYSTAL 334W

dam
TMCK DURHAM WHEAT 6030X
RIVERSTONE CHARMED
HSF YOUR FANTASY

	CED	BW	WW	YW	MA	CM	SC	DC	CW	RE	YG	MS	$TPI
EPD	3	4.6	75	114	27	5	0.9	12	47	1.1	-.23	-.08	109
Rank	>95	>95	20	25	20	80	40	35	30	20	40	85	70

ACT. BW: 78

35A *UDE Hew Heights 62/87*

35B *ELCX Kings Landing 599D*

35C *Silvieras Forbes 8088*

A choice-sire opportunity built around one of the most exciting young females in the Linhart donor battery! CELL Maya 4133M ET is a full sister to Ratliff How Bout It 008H ET. Maya was a standout in the 2024 Fall Harvest offering and brings the same proven maternal foundation that has generated numerous champions and high sellers. Three sexed embryos from Maya with your choice of these sires – UDE New Heights 63/87, ELCX Kings Landing 599D, or Silvieras Forbes 8088 – offers the flexibility to build the mating around your program while starting with a donor backed by one of the breed's most proven cow families.

GENETIC OPPORTUNITIES

ELCX Kate 332K
Daughter of Lot 36 Donor Dam
Supreme Cow/Calf Pair
2024 North American

Lot 36A Sire – ELCX Kings Landing 599

Lot 36B Sire – OPHM Mandate 86M

BUYER'S CHOICE OF 3 SEXED EMBRYOS

ELCX *Extra Special* 701E

2/3/17 // LIM-FLEX (25/22.8) // HOMO PLD (T) // HET BLK (T) // LFF2124562

sire
S A V BRILLIANCE 8077
PVF INSIGHT 0129
PVF MISSIE 790

dam
S A V BISMARCK 5682
AUTO POEM 273Y
MAGS PHANTOMS PRIZE

	CED	BW	WW	YW	MA	CM	SC	DC	CW	RE	YG	MS	$TPI
EPD	11	0.7	79	128	28	7	1.3	13	42	1.0	-.19	.17	124

36A *ELCX Kings Landing 599D*

36B *OPHM Mandate 86M*

Here is a donor whose record speaks for itself! ELCX Extra Special 701E ET combines PVF Insight 0129 with AUTO Poem 273Y and has established herself as a proven source of elite Limousin and Lim-Flex genetics. Her daughter ELCX Kate 332K ET has compiled an exceptional show record, including major wins at Junior Nationals, NAILE, Fort Worth and the Cattlemen's Congress, while other Extra Special daughters continue to earn division honors. This lot offers three sexed embryos with your choice of two sires. ELCX Kings Landing 599 D ET brings a proven championship and generating record and is already a proven mating on Extra Special—the mating that produced ELCX Kate 332K ET. OPHM Mandate 86M offers a fresh genetic direction as the Homo Polled, Homo Black J6 We The People 411J ET son selected through the 2026 Limousin Legacy Sale. Whether you choose the proven Kings Landing combination or the newer Mandate option, the foundation remains one of the most productive donor females in the breed.

GENETIC OPPORTUNITIES

Lot 37A Sire - BNWZ Dignity 8017

Lot 37B Sire - PVF DLX King Pin 0058

Lot 37C Sire - CELL Lasting Impression 3019L

BUYER'S CHOICE OF 3 SEXED EMBRYOS

CELL *Kool* 2043K

2/4/22 // PERCENT (78/70.1) // DBL PLD // HOMO BLK (P-1) // NXF2522202

sire
MAGS AVIATOR
CJSL DAUNTLESS 6257D ET
LLJB ABSOLUTE STYLE 3056A

dam
TMCK DURHAM WHEAT 6030X
RIVERSTONE CHARMED
HSF YOUR FANTASY

	CED	BW	WW	YW	MA	CM	SC	DC	CW	RE	YG	MS	$TPI
EPD	10	1.4	66	96	28	6	0.3	18	29	.55	-.11	.05	91

37A *BNWZ Dignity 8017*

37B *PVF DLX King Pin 0058*

37C *CELL Lasting Impression 3019L*

A choice-sire opportunity from a daughter of one of the most influential females in the Limousin breed! CELL Kool 2043K ET is a CJSL Dauntless 6257D ET daughter out of Riverstone Charmed, giving this donor the maternal foundation that has repeatedly generated champions and high sellers. The buyer has three exciting ways to mate her: BNWZ Dignity 8017, PVF DLX King Pin 0058, or CELL Lasting Impression 3019L ET. Whether the goal is a lower-percentage Lim-Flex with Angus influence or a higher-percentage mating built within the Limousin gene pool, these three sexed embryos offer the flexibility to build around a young Charmed daughter with a proven pedigree.

GENETIC OPPORTUNITIES

CELL Lenny 4004M
Lot 38 Donor Dam
Reserve Grand Junior Limousin Female
2025 North American

Lot 38 Sire – BNWZ Dignity 8017

PACKAGE OF 3 SEXED EMBRYOS

38 *Embryos*

LIM-FLEX (45/40.6) // HOMO PLD // HOMO BLK // 3 SEXED EMBRYOS

PVF INSIGHT 0129
BNWZ DIGNITY 8017
CCC SARA'S DREAM 5116

dam
ELCX KINGS LANDING 599 D ET
CELL LENNY 4004M ET
RIVERSTONE CHARMED

	CED	BW	WW	YW	MA	CM	SC	DC	CW	RE	YG	MS	$TPI
EPD	10.5	1.5	71	102	23	6	0.7	14	36	.61	-.12	.05	109

Here is a mating that combines championship phenotype with proven generating power on both sides! CELL Lenny 4004M ET was selected Reserve Grand Champion Purebred Limousin Female at the 2025 NAILE, and her pedigree is equally impressive—she is an ELCX Kings Landing 599 D ET daughter out of the legendary Riverstone Charmed. Mated to BNWZ Dignity 8017, these three sexed embryos bring together a proven Angus sire known for producing high-valued, highly competitive progeny with one of the most recognizable maternal families in the Limousin breed. Dignity adds the influence of PVF Insight 0129 and CCC Sara's Dream 5116, while Lenny stacks Kings Landing and Charmed on the bottom side. The projected EPD profile adds balance to a mating already loaded with show-ring credentials and maternal value. This is a chance to invest in genetics built around cattle that have proven they can compete at the highest level.

PVF Capone 2104

STAG Good Times 201

PACKAGE OF 3 SEXED EMBRYOS

1 SIRED BY CAPONE • 2 SIRED BY GOOD TIMES

39 *Callie*

AUTO CALLIE 403D ET

9/16/16 // LIM-FLEX (62/54.9) // HOMO PLD (T) // HOMO BLK (T) // LFF2120517

sire
EXAR DENVER 2002B
AUTO POWER PLUS 133B ET
EF YADDA YADDA 809Y

dam
LESF ASPHALT 9N
AUTO REBECA 292S
EXLR REBECA 1019P

	CED	BW	WW	YW	MA	CM	SC	DC	CW	RE	YG	MS	$TPI
EPD	5	4.4	72	122	12	6	1.3	7	37	.39	-.08	-.15	83

A package that lets you tap into AUTO Callie 403D ET through two proven Angus sires! Callie was the Grand Champion Limousin Female at the 2018 All-American Limousin Futurity and has built an equally impressive reputation in production, with competitive daughters and valuable progeny continuing to represent her influence. This package includes two sexed embryos sired by STAG Good Times 201 ET and one sexed embryo sired by PVF Capone 2104. Good Times brings the influence of SCC SCH 24 Karat 838 and SCC SCH Phyllis 6104 and has already proven to work on Callie in the Linhart program. Capone, a PVF DLX King Pin 0058 son, offers a different Angus option with an exceptional numerical profile and another opportunity to blend Callie's maternal power with elite Angus genetics. Three sexed embryos, two complementary matings and one proven donor make this a versatile genetic package.

LLJB Absolute Style 3056A
Dam of Lot 40 Donor

RIGHT TO FLUSH

GUARANTEE 6 EMBRYOS. NO MAXIMUM.

40 Krush

CELL KRUSH 2098K ET

3/1/22 // LIM-FLEX (53/47.6) // HOMO PLD (P-2) // RED // LFF2522203

sire
MAGS APPLESEED
MAGS FIRESTONE 218F
MAGS DAYSTAR

dam
SILVEIRAS STYLE 9303
LLJB ABSOLUTE STYLE 3056A
MAGS WASSAIL

	CED	BW	WW	YW	MA	CM	SC	DC	CW	RE	YG	MS	$TPI
EPD	12	0.9	67	105	24	6	0.7	8	45	.36	-.05	.10	113

An opportunity to build the mating of your choice around CELL Krush 2098K ET! This red, Homo Polled daughter of MAGS Firestone 218F is out of LLJB Absolute Style 3056A, the 2014 NAILE Grand Champion Lim-Flex Female and a donor whose influence is found throughout successful show-cattle pedigrees. Krush combines a proven maternal foundation with a balanced current EPD profile, highlighted by double-digit calving ease, strong growth and a 1.10 RE EPD. The buyer has the freedom to select the sire that best complements Krush and take this mating in the direction that best fits their program. A valuable chance to put your own stamp on a donor backed by a pedigree built for generating.

HERD BULL PROSPECT

CELL Cardi 1403J

FULL POSSESSION & 50% SEMEN INTEREST SELLING

41 *Purple Rain*

CELL 6007P ET

01/02/2026 // LIM-FLEX(25/22.5) // SCURRED // HOMO BLK (P-2) // LFF4714249

sire
PVF BLACKLIST 7077
PVF DLX KING PIN 0058
PVF LUCY 4189

dam
SILVEIRAS STYLE 9303
CELL CARDI 1403J ET
RIVERSTONE CHARMED

	CED	BW	WW	YW	MA	CM	SC	DC	CW	RE	YG	MS	$TPI
EPD	11	0.6	68	111	20	7	-	12	42	.50	.01	.35	125.82
Rank	40	40	60	55	95	35	-	60	45	75	85	25	40

ACT. BW: 72

CELL Purple Rain 6007P brings together two of the most proven and exciting genetic pieces in this offering. He is sired by PVF DLX King Pin 0058, the Angus sire whose progeny have earned major banners and commanded attention in the sale ring, and he is out of CELL Cardi 1403J ET, a Riverstone Charmed daughter who was herself a champion and has already proven her ability to generate. Cardi's daughters have been successful in the show ring, and her influence continues to grow through high-valued progeny. That makes Purple Rain more than an interesting pedigree on paper—he is backed by cow families that have repeatedly produced the kind that compete, sell and go on to generate. His projected EPD profile adds another dimension, including a 68 WW, 111 YW and .50 REA. If you are looking for a young bull with the pedigree, genetic value and maternal backing to build around, study Purple Rain closely. We believe this one has the pieces to develop into a legitimate herd sire.

Affordable Success

5-YEAR FALL HARVEST HISTORICAL COST BREAKDOWN

TOTAL OPEN HEIFERS SOLD

14%	$15,000 & Above
17%	$9,000 - $14,999
43%	$6,000- $8,999
26%	$4,000 - $5,999

We would like to take the time to reinforce to our fellow breeders and valued junior show families the opportunity of affordable success that can be found in our sale pens. Over the past several years, we have been extremely fortunate to have sold many females in EVERY price bracket below that have gone on to win championship banners at the local, regional and national levels. To illustrate our 'affordable success' mantra take a look at our historically price break averages.

Folks, make no mistake October 17 there will be several high quality females at various price ranges to suit your budget.

Thank You

We appreciate your support and interest in our breeding program. We take the people side of the business very seriously and never for granted, that's why producing a quality product and making sure our customers are satisfied has always been a top priority. Simply put, your attendance and participation in our sale event has humbled us, and we wish you many successes with your purchases.

Thank you for taking time to view the catalog and allowing us the opportunity to earn your business.

Sale Notes

Upcoming Events

LINHART LIMOUSIN ANNUAL BULL SALE
SATURDAY, MARCH 6, 2027
At the Linhart Sale Facility • Leon, Iowa
Offering 75 Registered Limousin & Lim-Flex Bulls

APRIL FOOL'S ONLINE GENETIC SALE
MONDAY, MARCH 29, 2027
Hosted by SCOnlineSales.com

DIVAS ONLINE SHOW HEIFER SALE
TUESDAY, APRIL 20, 2027
Hosted by SCOnlineSales.com

Sale Averages

NUMBER OF LOTS		TOTAL	AVERAGE
_____	Open Heifers	_____	_____
_____	Genetic Lots	_____	_____
_____	Elite Herdsire Prospect	_____	_____
_____	**GROSS**	_____	_____

MC Marketing Management

MC MARKETING MANAGEMENT
2100 N MARLOWE
SIOUX FALLS, SD 57110

Catalog Design by: Monit West Design

Fall Harvest

ELITE FEMALE SALE